

Endel ERP Software

TABLE OF CONTENTS

Machine
Management

Machine
Renewal

Machine
Services

Manpower
Management

Account, Employee &
Expense

Job
Card

Work Order &
Billing

Inventory

Tyre Module

Diesel Filled

Add-ons

Machine Management

Mail of Machine Breakdown & Not Earning List As On 08/06/2020

Machine Status Report As On 08/06/2020

Status	Status Category	Qty	%
Employed Partials	Working & Earning	172	78.78
	Employed but not Earning (Not working, not showing, etc.)	0	
	Breakdown & Not Earning (Customer Showing Breakdown)	4	1.84
Breakdown & Not Employed List (In)	Yard	0	
	City	0	
	Workshop	0	
	Other Location	0	
Under Maintenance	Yard	0	
	City	3	1.36
	Workshop	0	
	Other Location	0	
Idle & Ready to deploy	Yard	1	0.21
	City	15	6.77
	Workshop	4	1.82
	Other Location	0	
Breakdown, Not Earning & Not Employed	In Transit	7	14.79
	In Transit & Under Earning (In Transit)	0	
	Under Earning (In Transit)	0	
	In Transit & Decommissioning	0	
	Under Earning (In Transit)	0	
	TOTAL	205	

Machine List Report

Machine List													
ID	Model	Brand	Year	Serial	Location	Weight	Capacity	Power	Speed	Material	Notes	Status	Owner
1			2015	123456789	Warehouse A	1500kg	5000L	1500W	1500RPM	Steel	Good condition	Active	John Doe
2			2016	987654321	Warehouse B	1200kg	4000L	1200W	1200RPM	Aluminum	Minor wear	Active	Jane Smith
3			2017	567890123	Warehouse C	1800kg	6000L	1800W	1800RPM	Steel	Excellent condition	Active	Mike Johnson
4			2018	345678901	Warehouse D	1000kg	3000L	1000W	1000RPM	Aluminum	Good condition	Active	Sarah Brown
5			2019	234567890	Warehouse E	1600kg	5500L	1600W	1600RPM	Steel	Good condition	Active	David Wilson
6			2020	123456789	Warehouse F	1400kg	4500L	1400W	1400RPM	Aluminum	Good condition	Active	Emily Davis
7			2021	987654321	Warehouse G	1700kg	5800L	1700W	1700RPM	Steel	Good condition	Active	Chris Miller
8			2022	567890123	Warehouse H	1100kg	3500L	1100W	1100RPM	Aluminum	Good condition	Active	Alexander Lee
9			2023	345678901	Warehouse I	1300kg	4200L	1300W	1300RPM	Steel	Good condition	Active	Olivia White
10			2024	234567890	Warehouse J	1500kg	5000L	1500W	1500RPM	Aluminum	Good condition	Active	Noah Black
11			2025	123456789	Warehouse K	1600kg	5500L	1600W	1600RPM	Steel	Good condition	Active	Isabella Green
12			2026	987654321	Warehouse L	1400kg	4500L	1400W	1400RPM	Aluminum	Good condition	Active	Liam Brown
13			2027	567890123	Warehouse M	1700kg	5800L	1700W	1700RPM	Steel	Good condition	Active	Mia White
14			2028	345678901	Warehouse N	1100kg	3500L	1100W	1100RPM	Aluminum	Good condition	Active	Lucas Black
15			2029	234567890	Warehouse O	1300kg	4200L	1300W	1300RPM	Steel	Good condition	Active	Charlotte Green
16			2030	123456789	Warehouse P	1500kg	5000L	1500W	1500RPM	Aluminum	Good condition	Active	Benjamin Brown
17			2031	987654321	Warehouse Q	1600kg	5500L	1600W	1600RPM	Steel	Good condition	Active	Ava White
18			2032	567890123	Warehouse R	1400kg	4500L	1400W	1400RPM	Aluminum	Good condition	Active	Ethan Black
19			2033	345678901	Warehouse S	1700kg	5800L	1700W	1700RPM	Steel	Good condition	Active	Sophia Green
20			2034	234567890	Warehouse T	1100kg	3500L	1100W	1100RPM	Aluminum	Good condition	Active	Michael Brown
21			2035	123456789	Warehouse U	1300kg	4200L	1300W	1300RPM	Steel	Good condition	Active	Grace White
22			2036	987654321	Warehouse V	1500kg	5000L	1500W	1500RPM	Aluminum	Good condition	Active	Henry Black
23			2037	567890123	Warehouse W	1600kg	5500L	1600W	1600RPM	Steel	Good condition	Active	Isabella Green
24			2038	345678901	Warehouse X	1400kg	4500L	1400W	1400RPM	Aluminum	Good condition	Active	Lucas Brown
25			2039	234567890	Warehouse Y	1700kg	5800L	1700W	1700RPM	Steel	Good condition	Active	Mia White
26			2040	123456789	Warehouse Z	1100kg	3500L	1100W	1100RPM	Aluminum	Good condition	Active	Benjamin Black
27			2041	987654321	Warehouse AA	1300kg	4200L	1300W	1300RPM	Steel	Good condition	Active	Ava Green
28			2042	567890123	Warehouse AB	1500kg	5000L	1500W	1500RPM	Aluminum	Good condition	Active	Ethan Brown
29			2043	345678901	Warehouse AC	1600kg	5500L	1600W	1600RPM	Steel	Good condition	Active	Sophia White
30			2044	234567890	Warehouse AD	1400kg	4500L	1400W	1400RPM	Aluminum	Good condition	Active	Michael Black
31			2045	123456789	Warehouse AE	1700kg	5800L	1700W	1700RPM	Steel	Good condition	Active	Grace Green
32			2046	987654321	Warehouse AF	1100kg	3500L	1100W	1100RPM	Aluminum	Good condition	Active	Henry Brown
33			2047	567890123	Warehouse AG	1300kg	4200L	1300W	1300RPM	Steel	Good condition	Active	Isabella White
34			2048	345678901	Warehouse AH	1500kg	5000L	1500W	1500RPM	Aluminum	Good condition	Active	Lucas Black
35			2049	234567890	Warehouse AI	1600kg	5500L	1600W	1600RPM	Steel	Good condition	Active	Mia Green
36			2050	123456789	Warehouse AJ	1400kg	4500L	1400W	1400RPM	Aluminum	Good condition	Active	Benjamin Brown
37			2051	987654321	Warehouse AK	1700kg	5800L	1700W	1700RPM	Steel	Good condition	Active	Ava White
38			2052	567890123	Warehouse AL	1100kg	3500L	1100W	1100RPM	Aluminum	Good condition	Active	Ethan Black
39			2053	345678901	Warehouse AM	1300kg	4200L	1300W	1300RPM	Steel	Good condition	Active	Sophia Green
40			2054	234567890	Warehouse AN	1500kg	5000L	1500W	1500RPM	Aluminum	Good condition	Active	Michael Brown
41			2055	123456789	Warehouse AO	1600kg	5500L	1600W	1600RPM	Steel	Good condition	Active	Grace White
42			2056	987654321	Warehouse AP	1400kg	4500L	1400W	1400RPM	Aluminum	Good condition	Active	Henry Black
43			2057	567890123	Warehouse AQ	1700kg	5800L	1700W	1700RPM	Steel	Good condition	Active	Isabella Green
44			2058	345678901	Warehouse AR	1100kg	3500L	1100W	1100RPM	Aluminum	Good condition	Active	Lucas Brown
45			2059	234567890	Warehouse AS	1300kg	4200L	1300W	1300RPM	Steel	Good condition	Active	Mia White
46			2060	123456789	Warehouse AT	1500kg	5000L	1500W	1500RPM	Aluminum	Good condition	Active	Benjamin Black
47			2061	987654321	Warehouse AU	1600kg	5500L	1600W	1600RPM	Steel	Good condition	Active	Ava Green
48			2062	567890123	Warehouse AV	1400kg	4500L	1400W	1400RPM	Aluminum	Good condition	Active	Ethan Brown
49			2063	345678901	Warehouse AW	1700kg	5800L	1700W	1700RPM	Steel	Good condition	Active	Sophia White
50			2064	234567890	Warehouse AX	1100kg	3500L	1100W	1100RPM	Aluminum	Good condition	Active	Michael Black
51			2065	123456789	Warehouse AY	1300kg	4200L	1300W	1300RPM	Steel	Good condition	Active	Grace Green
52			2066	987654321	Warehouse AZ	1500kg	5000L	1500W	1500RPM	Aluminum	Good condition	Active	Henry Brown
53			2067	567890123	Warehouse BA	1600kg	5500L	1600W	1600RPM	Steel	Good condition	Active	Isabella White
54			2068	345678901	Warehouse BB	1400kg	4500L	1400W	1400RPM	Aluminum	Good condition	Active	Lucas Black
55			2069	234567890	Warehouse BC	1700kg	5800L	1700W	1700RPM	Steel	Good condition	Active	Mia Green
56			2070	123456789	Warehouse BD	1100kg	3500L	1100W	1100RPM	Aluminum	Good condition	Active	Benjamin Brown
57			2071	987654321	Warehouse BE	1300kg	4200L	1300W	1300RPM	Steel	Good condition	Active	Ava White
58			2072	567890123	Warehouse BF	1500kg	5000L	1500W	1500RPM	Aluminum	Good condition	Active	Ethan Black
59			2073	345678901	Warehouse BG	1600kg	5500L	1600W	1600RPM	Steel	Good condition	Active	Sophia Green
60			2074	234567890	Warehouse BH	1400kg	4500L	1400W	1400RPM	Aluminum	Good condition	Active	Michael Brown
61			2075	123456789	Warehouse BI	1700kg	5800L	1700W	1700RPM	Steel	Good condition	Active	Grace White
62			2076	987654321	Warehouse BJ	1100kg	3500L	1100W	1100RPM	Aluminum	Good condition	Active	Henry Black
63			2077	567890123	Warehouse BK	1300kg	4200L	1300W	1300RPM	Steel	Good condition	Active	Isabella Green
64			2078	345678901	Warehouse BL	1500kg	5000L	1500W	1500RPM	Aluminum	Good condition	Active	Lucas Brown
65			2079	234567890	Warehouse BM	1600kg	5500L	1600W	1600RPM	Steel	Good condition	Active	Mia White
66			2080	123456789	Warehouse BN	1400kg	4500L	1400W	1400RPM	Aluminum	Good condition	Active	Benjamin Black
67			2081	987654321	Warehouse BO	1700kg	5800L	1700W	1700RPM	Steel	Good condition	Active	Ava Green
68			2082	567890123	Warehouse BP	1100kg	3500L	1100W	1100RPM	Aluminum	Good condition	Active	Ethan Brown
69			2083	345678901	Warehouse BQ	1300kg	4200L	1300W	1300RPM	Steel	Good condition	Active	Sophia White
70			2084	234567890	Warehouse BR	1500kg	5000L	1500W	1500RPM	Aluminum	Good condition	Active	Michael Black
71			2085	123456789	Warehouse BS	1600kg	5500L	1600W	1600RPM	Steel	Good condition	Active	Grace Green
72			2086	987654321	Warehouse BT	1400kg	4500L	1400W	1400RPM	Aluminum	Good condition	Active	Henry Brown
73			2087	567890123	Warehouse BU	1700kg	5800L	1700W	1700RPM	Steel	Good condition	Active	Isabella White
74			2088	345678901	Warehouse BV	1100kg	3500L	1100W	1100RPM	Aluminum	Good condition	Active	Lucas Black
75			2089	234567890	Warehouse BV	1300kg	4200L	1300W	1300RPM	Steel	Good condition	Active	Mia Green
76			2090	123456789	Warehouse BV	1500kg	5000L	1500W	1500RPM	Aluminum	Good condition	Active	Benjamin Brown
77			2091	987654321	Warehouse BV	1600kg	5500L	1600W	1600RPM	Steel	Good condition	Active	Ava White
78			2092	567890123	Warehouse BV	1400kg	4500L	1400W	1400RPM	Aluminum	Good condition	Active	Ethan Black
79			2093	345678901	Warehouse BV	1700kg	5800L	1700W	1700RPM	Steel	Good condition	Active	Sophia Green
80			2094	234567890	Warehouse BV	1100kg	3500L	1100W	1100RPM	Aluminum	Good condition	Active	Michael Brown
81			2095	123456789	Warehouse BV	1300kg	4200L	1300W	1300RPM	Steel	Good condition	Active	Grace White
82			2096	987654321	Warehouse BV	1500kg	5000L	1500W	1500RPM	Aluminum	Good condition	Active	Henry Brown
83			2097	567890123	Warehouse BV	1600kg	5500L	1600W	1600RPM	Steel	Good condition	Active	Isabella White
84			2098	345678901	Warehouse BV	1400kg	4500L	1400W	1400RPM	Aluminum	Good condition	Active	Lucas Black
85			2099	234567890	Warehouse BV	1700kg	5800L	1700W	1700RPM	Steel	Good condition	Active	Mia Green
86			2100	123456789	Warehouse BV	1100kg	3500L	1100W	1100RPM	Aluminum	Good condition	Active	Benjamin Brown
87			2101	987654321	Warehouse BV	1300kg	4200L	1300W	1300RPM	Steel	Good condition	Active	Ava White
88			2102	567890123	Warehouse BV	1500kg	5000L	1500W	1500RPM	Aluminum	Good condition	Active	Ethan Black
89			2103	345678901	Warehouse BV	1600kg	5500L	1600W	1600RPM	Steel	Good condition	Active	Sophia Green
90			2104	234567890	Warehouse BV	1400kg	4500L	1400W	1400RPM	Aluminum	Good condition	Active	Michael Brown
91			2105	123456789	Warehouse BV	1700kg	5800L	1700W	1700RPM	Steel	Good condition	Active	Grace White
92			2106	987654321	Warehouse BV	1100kg	3500L	1100W	1100RPM	Aluminum	Good condition	Active	Henry Brown
93			2107	567890123	Warehouse BV	1300kg	4200L	1300W	1300RPM	Steel	Good condition	Active	Isabella White
94			2108	345678901	Warehouse BV	1500kg	5000L	1500W	1500RPM	Aluminum	Good condition	Active	Lucas Black
95			2109	234567890	Warehouse BV	1600kg	5500L	1600W	1600RPM	Steel	Good condition	Active	Mia Green
96			2110	123456789	Warehouse BV	1400kg	4500L	1400W	1400RPM	Aluminum	Good condition	Active	Benjamin Brown
97			2111	987654321	Warehouse BV	1700kg	5800L	1700W	1700RPM	Steel	Good condition	Active	Ava White
98			2112	567890123	Warehouse BV	1100kg	3500L	1100W	1100RPM	Aluminum	Good condition	Active	Ethan Black
99			2113	345678901	Warehouse BV	1300kg	4200L	1300W	1300RPM	Steel	Good condition	Active	Sophia Green
100			2114	234567890	Warehouse BV	1500kg	5000L	1500W	1500RPM	Aluminum	Good condition	Active	Michael Brown
101			2115	123456789	Warehouse BV	1600kg	5500L	1600W	1600RPM	Steel	Good condition	Active	Grace White
102			2116	987654321	Warehouse BV	1400kg	4500L	1400W	1400RPM	Aluminum			

Machine Status History Report

Machine Status History Report

From Date: 10/1/2018

To Date: 10/30/2018

Machine: 200001

Status: Running

Page 1 of 1

Index	Machine	Machine Group	Start Date	End Date	Machine Status	Notes
1	200001	200001	10/1/2018 10:00:00	10/1/2018 10:00:00	Running	Machine started
2	200001	200001	10/1/2018 10:00:00	10/1/2018 10:00:00	Running	Machine started
3	200001	200001	10/1/2018 10:00:00	10/1/2018 10:00:00	Running	Machine started
4	200001	200001	10/1/2018 10:00:00	10/1/2018 10:00:00	Running	Machine started
5	200001	200001	10/1/2018 10:00:00	10/1/2018 10:00:00	Running	Machine started
6	200001	200001	10/1/2018 10:00:00	10/1/2018 10:00:00	Running	Machine started
7	200001	200001	10/1/2018 10:00:00	10/1/2018 10:00:00	Running	Machine started

A photograph of a large industrial machine, possibly a conveyor system or a large-scale manufacturing unit. A worker is visible on a platform or scaffolding, working on the machine. The scene is set in a factory or industrial environment with various pipes, cables, and structural elements visible.

Machine Renewal

Machine Insurance Entry

Search...

Home

Insurance Entry

Insurance Detail

1

2

3

4

5

6

7

8

9

10

11

12

13

14

15

16

17

18

19

20

21

22

23

24

25

26

27

28

29

30

31

32

33

34

35

36

37

38

39

40

41

42

43

44

45

46

47

48

49

50

51

52

53

54

55

56

57

58

59

60

61

62

63

64

65

66

67

68

69

70

71

72

73

74

75

76

77

78

79

80

81

82

83

84

85

86

87

88

89

90

91

92

93

94

95

96

97

98

99

100

Type of Insurance *

Insurance Policy *

Insurance Company *

Year of coverage *

Sum of insurance *

Period of Insurance From *

Period of Insurance To *

Policy No. *

QA No. *

Insurance Amount *

Roll No. *

Other Document Amount *

Insurance without Third Party *

Third Party Insurance *

Third Party Premium *

Roll Premium Paid (Expense) *

50000

100000

150000

200000

250000

300000

350000

400000

450000

500000

550000

600000

650000

700000

750000

800000

850000

900000

950000

1000000

1050000

1100000

1150000

1200000

1250000

1300000

1350000

1400000

1450000

1500000

1550000

1600000

1650000

1700000

1750000

1800000

1850000

1900000

1950000

2000000

2050000

2100000

2150000

2200000

2250000

2300000

2350000

2400000

2450000

2500000

2550000

2600000

2650000

2700000

2750000

2800000

2850000

2900000

2950000

3000000

3050000

3100000

3150000

3200000

3250000

3300000

3350000

3400000

3450000

3500000

3550000

3600000

3650000

3700000

3750000

3800000

3850000

3900000

3950000

4000000

4050000

4100000

4150000

4200000

4250000

4300000

4350000

4400000

4450000

4500000

4550000

4600000

4650000

4700000

4750000

4800000

4850000

4900000

4950000

5000000

5050000

5100000

5150000

5200000

5250000

5300000

5350000

5400000

5450000

5500000

5550000

5600000

5650000

5700000

5750000

5800000

5850000

5900000

5950000

6000000

6050000

6100000

6150000

6200000

6250000

6300000

6350000

6400000

6450000

6500000

6550000

6600000

6650000

6700000

6750000

6800000

6850000

6900000

6950000

7000000

7050000

7100000

7150000

7200000

7250000

7300000

7350000

7400000

7450000

7500000

7550000

7600000

7650000

7700000

7750000

7800000

7850000

7900000

7950000

8000000

8050000

8100000

8150000

8200000

8250000

8300000

8350000

8400000

8450000

8500000

8550000

8600000

8650000

8700000

8750000

8800000

8850000

8900000

8950000

9000000

9050000

9100000

9150000

9200000

9250000

9300000

9350000

9400000

9450000

9500000

9550000

9600000

9650000

9700000

9750000

9800000

9850000

9900000

9950000

10000000

10050000

10100000

10150000

10200000

10250000

10300000

10350000

10400000

10450000

10500000

10550000

10600000

10650000

10700000

10750000

10800000

10850000

10900000

10950000

11000000

11050000

11100000

11150000

11200000

11250000

11300000

11350000

11400000

11450000

11500000

11550000

11600000

11650000

11700000

11750000

11800000

11850000

11900000

11950000

12000000

12050000

12100000

12150000

12200000

12250000

12300000

12350000

12400000

12450000

12500000

12550000

12600000

12650000

12700000

12750000

12800000

12850000

12900000

12950000

13000000

13050000

13100000

13150000

13200000

13250000

13300000

13350000

13400000

13450000

13500000

13550000

13600000

13650000

13700000

13750000

13800000

13850000

13900000

13950000

14000000

14050000

14100000

14150000

14200000

14250000

14300000

14350000

14400000

14450000

14500000

14550000

14600000

14650000

14700000

14750000

14800000

14850000

14900000

14950000

15000000

15050000

15100000

15150000

15200000

15250000

15300000

15350000

15400000

15450000

15500000

15550000

15600000

15650000

15700000

15750000

15800000

15850000

15900000

15950000

16000000

16050000

16100000

16150000

16200000

16250000

16300000

16350000

16400000

16450000

16500000

16550000

16600000

16650000

16700000

16750000

16800000

16850000

16900000

16950000

17000000

17050000

17100000

17150000

17200000

17250000

17300000

17350000

17400000

17450000

17500000

17550000

17600000

17650000

17700000

17750000

17800000

17850000

17900000

17950000

18000000

18050000

18100000

18150000

18200000

18250000

18300000

18350000

18400000

18450000

18500000

18550000

18600000

18650000

18700000

18750000

18800000

18850000

18900000

18950000

19000000

19050000

19100000

19150000

19200000

19250000

19300000

19350000

19400000

19450000

19500000

19550000

19600000

19650000

19700000

19750000

19800000

19850000

19900000

19950000

20000000

20050000

20100000

20150000

20200000

20250000

20300000

20350000

20400000

20450000

20500000

20550000

20600000

20650000

20700000

20750000

20800000

20850000

20900000

20950000

21000000

21050000

21100000

21150000

21200000

21250000

21300000

21350000

21400000

21450000

21500000

21550000

21600000

21650000

21700000

21750000

21800000

21850000

21900000

21950000

22000000

22050000

22100000

22150000

22200000

22250000

22300000

22350000

22400000

22450000

22500000

22550000

22600000

22650000

22700000

22750000

22800000

22850000

22900000

22950000

23000000

23050000

23100000

23150000

23200000

23250000

23300000

23350000

23400000

23450000

23500000

23550000

23600000

23650000

23700000

23750000

23800000

23850000

23900000

23950000

24000000

24050000

24100000

24150000

24200000

24250000

24300000

24350000

24400000

24450000

24500000

24550000

24600000

24650000

24700000

24750000

24800000

24850000

24900000

24950000

25000000

25050000

25100000

25150000

25200000

25250000

25300000

25350000

25400000

25450000

25500000

25550000

25600000

25650000

25700000

25750000

25800000

25850000

25900000

25950000

26000000

26050000

26100000

26150000

26200000

26250000

26300000

26350000

26400000

26450000

26500000

26550000

26600000

26650000

26700000

26750000

26800000

26850000

26900000

26950000

27000000

27050000

27100000

27150000

27200000

27250000

27300000

27350000

27400000

27450000

27500000

27550000

27600000

27650000

27700000

27750000

27800000

27850000

27900000

27950000

28000000

28050000

28100000

28150000

28200000

28250000

28300000

28350000

28400000

28450000

28500000

28550000

28600000

28650000

28700000

28750000

28800000

28850000

28900000

28950000

29000000

29050000

29100000

29150000

29200000

29250000

29300000

29350000

29400000

29450000

29500000

29550000

29600000

29650000

29700000

29750000

29800000

29850000

29900000

29950000

30000000

30050000

30100000

30150000

30200000

30250000

30300000

30350000

30400000

30450000

30500000

30550000

30600000

30650000

30700000

30750000

30800000

30850000

30900000

30950000

31000000

31050000

31100000

31150000

31200000

31250000

31300000

31350000

31400000

31450000

31500000

31550000

31600000

31650000

31700000

31750000

31800000

31850000

31900000

31950000

32000000

32050000

32100000

32150000

32200000

32250000

32300000

32350000

32400000

32450000

32500000

32550000

32600000

32650000

32700000

32750000

32800000

32850000

32900000

32950000

33000000

33050000

33100000

33150000

33200000

33250000

33300000

33350000

33400000

33450000

33500000

33550000

33600000

33650000

33700000

33750000

33800000

33850000

33900000

33950000

34000000

34050000

34100000

34150000

34200000

34250000

34300000

34350000

34400000

34450000

34500000

34550000

34600000

34650000

34700000

34750000

34800000

34850000

34900000

34950000

35000000

35050000

35100000

35150000

35200000

35250000

35300000

35350000

35400000

35450000

35500000

35550000

35600000

35650000

35700000

35750000

35800000

35850000

35900000

35950000

36000000

36050000

36100000

36150000

36200000

36250000

36300000

36350000

36400000

36450000

36500000

36550000

36600000

36650000

36700000

36750000

36800000

36850000

36900000

36950000

37000000

37050000

37100000

37150000

37200000

37250000

37300000

37350000

37400000

37450000

37500000

37550000

37600000

37650000

37700000

37750000

37800000

37850000

37900000

37950000

38000000

38050000

38100000

38150000

38200000

38250000

38300000

38350000

38400000

38450000

38500000

38550000

38600000

38650000

38700000

38750000

38800000

38850000

38900000

38950000

39000000

39050000

39100000

39150000

39200000

39250000

39300000

39350000

39400000

39450000

39500000

39550000

39600000

39650000

39700000

39750000

39800000

39850000

39900000

39950000

40000000

40050000

40100000

40150000

40200000

40250000

40300000

40350000

40400000

40450000

40500000

40550000

40600000

40650000

40700000

40750000

40800000

40850000

40900000

40950000

41000000

41050000

41100000

41150000

41200000

41250000

41300000

41350000

41400000

41450000

41500000

41550000

41600000

41650000

41700000

41750000

41800000

41850000

41900000

41950000

42000000

42050000

42100000

42150000

42200000

42250000

42300000

42350000

42400000

42450000

42500000

42550000

42600000

42650000

42700000

42750000

42800000

42850000

42900000

42950000

43000000

43050000

43100000

43150000

43200000

43250000

43300000

43350000

43400000

43450000

43500000

43550000

43600000

43650000

43700000

43750000

43800000

43850000

43900000

43950000

44000000

44050000

44100000

44150000

44200000

44250000

44300000

44350000

44400000

44450000

44500000

44550000

44600000

44650000

44700000

44750000

44800000

44850000

44900000

Machine R.C / Tax Entry

[illegible]

Renewal Report

Renewal History

Region:

10000

View

Print

Seq	Product	Product ID	Product Name	Product Price	Product Qty	Product Price	Product Price	Product Price	Product Price	Product Price	Product Price	Product Price	Product Price
1	Product 1	10000	Product 1	10000	1	10000	10000	10000	10000	10000	10000	10000	10000
2	Product 2	10001	Product 2	10001	1	10001	10001	10001	10001	10001	10001	10001	10001
3	Product 3	10002	Product 3	10002	1	10002	10002	10002	10002	10002	10002	10002	10002
4	Product 4	10003	Product 4	10003	1	10003	10003	10003	10003	10003	10003	10003	10003
5	Product 5	10004	Product 5	10004	1	10004	10004	10004	10004	10004	10004	10004	10004
6	Product 6	10005	Product 6	10005	1	10005	10005	10005	10005	10005	10005	10005	10005
7	Product 7	10006	Product 7	10006	1	10006	10006	10006	10006	10006	10006	10006	10006
8	Product 8	10007	Product 8	10007	1	10007	10007	10007	10007	10007	10007	10007	10007
9	Product 9	10008	Product 9	10008	1	10008	10008	10008	10008	10008	10008	10008	10008
10	Product 10	10009	Product 10	10009	1	10009	10009	10009	10009	10009	10009	10009	10009
11	Product 11	10010	Product 11	10010	1	10010	10010	10010	10010	10010	10010	10010	10010
12	Product 12	10011	Product 12	10011	1	10011	10011	10011	10011	10011	10011	10011	10011
13	Product 13	10012	Product 13	10012	1	10012	10012	10012	10012	10012	10012	10012	10012
14	Product 14	10013	Product 14	10013	1	10013	10013	10013	10013	10013	10013	10013	10013
15	Product 15	10014	Product 15	10014	1	10014	10014	10014	10014	10014	10014	10014	10014
16	Product 16	10015	Product 16	10015	1	10015	10015	10015	10015	10015	10015	10015	10015
17	Product 17	10016	Product 17	10016	1	10016	10016	10016	10016	10016	10016	10016	10016
18	Product 18	10017	Product 18	10017	1	10017	10017	10017	10017	10017	10017	10017	10017
19	Product 19	10018	Product 19	10018	1	10018	10018	10018	10018	10018	10018	10018	10018
20	Product 20	10019	Product 20	10019	1	10019	10019	10019	10019	10019	10019	10019	10019
21	Product 21	10020	Product 21	10020	1	10020	10020	10020	10020	10020	10020	10020	10020
22	Product 22	10021	Product 22	10021	1	10021	10021	10021	10021	10021	10021	10021	10021
23	Product 23	10022	Product 23	10022	1	10022	10022	10022	10022	10022	10022	10022	10022
24	Product 24	10023	Product 24	10023	1	10023	10023	10023	10023	10023	10023	10023	10023
25	Product 25	10024	Product 25	10024	1	10024	10024	10024	10024	10024	10024	10024	10024
26	Product 26	10025	Product 26	10025	1	10025	10025	10025	10025	10025	10025	10025	10025
27	Product 27	10026	Product 27	10026	1	10026	10026	10026	10026	10026	10026	10026	10026
28	Product 28	10027	Product 28	10027	1	10027	10027	10027	10027	10027	10027	10027	10027
29	Product 29	10028	Product 29	10028	1	10028	10028	10028	10028	10028	10028	10028	10028
30	Product 30	10029	Product 30	10029	1	10029	10029	10029	10029	10029	10029	10029	10029
31	Product 31	10030	Product 31	10030	1	10030	10030	10030	10030	10030	10030	10030	10030
32	Product 32	10031	Product 32	10031	1	10031	10031	10031	10031	10031	10031	10031	10031
33	Product 33	10032	Product 33	10032	1	10032	10032	10032	10032	10032	10032	10032	10032
34	Product 34	10033	Product 34	10033	1	10033	10033	10033	10033	10033	10033	10033	10033
35	Product 35	10034	Product 35	10034	1	10034	10034	10034	10034	10034	10034	10034	10034
36	Product 36	10035	Product 36	10035	1	10035	10035	10035	10035	10035	10035	10035	10035
37	Product 37	10036	Product 37	10036	1	10036	10036	10036	10036	10036	10036	10036	10036
38	Product 38	10037	Product 38	10037	1	10037	10037	10037	10037	10037	10037	10037	10037
39	Product 39	10038	Product 39	10038	1	10038	10038	10038	10038	10038	10038	10038	10038
40	Product 40	10039	Product 40	10039	1	10039	10039	10039	10039	10039	10039	10039	10039
41	Product 41	10040	Product 41	10040	1	10040	10040	10040	10040	10040	10040	10040	10040
42	Product 42	10041	Product 42	10041	1	10041	10041	10041	10041	10041	10041	10041	10041
43	Product 43	10042	Product 43	10042	1	10042	10042	10042	10042	10042	10042	10042	10042
44	Product 44	10043	Product 44	10043	1	10043	10043	10043	10043	10043	10043	10043	10043
45	Product 45	10044	Product 45	10044	1	10044	10044	10044	10044	10044	10044	10044	10044
46	Product 46	10045	Product 46	10045	1	10045	10045	10045	10045	10045	10045	10045	10045
47	Product 47	10046	Product 47	10046	1	10046	10046	10046	10046	10046	10046	10046	10046
48	Product 48	10047	Product 48	10047	1	10047	10047	10047	10047	10047	10047	10047	10047
49	Product 49	10048	Product 49	10048	1	10048	10048	10048	10048	10048	10048	10048	10048
50	Product 50	10049	Product 50	10049	1	10049	10049	10049	10049	10049	10049	10049	10049

Renewal alert

Insurance Detail

Sr.No.	Machine	Reg.No	Expiry Date	Premium Paid	Note
1	ETL-01	MH-12-JK-4419	22/04/2017	4490.00	
2	TM-12-Chassis(Lower Part)	MJ-10-WA7626	08/02/2018	3925.00	
3	TM-05 Chassis(Lower Part)	GJ-07-1594	08/02/2019	5800.50	
4	AVR-05-CHASSIS (Lower Part)	GJ-07-BQ-3616	18/05/2020	7335.00	
TOTAL				21637.95	

R.C./Tax

Sr.No.	Machine	Reg.No	Expiry Date	Tax Paid	State	Note
1	BMP-05-Chassis(Lower Part)	GJ-11-BQ-3655	31/05/2016	8500.00	Gujarat	(Current Status - Idle & Ready to deploy- Workshop)
2	TM-05-Chassis(Lower Part)	GJ-07-CT-1994	31/05/2017	24400.00	Gujarat	(Current Status - Working & Earning (Customer signing logsheet))
3	TM-12 Chassis(Lower Part)	GJ-10-WA-7626	31/05/2017	24400.00	Gujarat	(Current Status - Working & Earning (Customer signing logsheet))
4	BMP-05-Chassis(Lower Part)	GJ-11-BQ-3655	31/05/2016	8500.00	Gujarat	(Current Status -

A photograph of two industrial workers in a factory. One worker in a blue shirt is in the foreground, and another in a dark blue shirt is in the background, both working on machinery. The image is partially obscured by large, stylized geometric shapes: a white triangle on the left and a teal triangle at the bottom center, both pointing towards the right. The background of the right side of the slide features abstract, flowing light blue and white patterns.

Machine Services

Service due alerts

1000	25	Selected Item	<input type="button" value="Add"/>	<input type="button" value="Remove"/>
1001	50	Selected Service		
1002	10	Selected Item (2000)		

© 2004 Blackwell Publishing Ltd, *Journal of Internal Medicine* 255: 105–112

Copyright © 2006 by John Wiley & Sons, Inc.

Index	Material	Date of Issue	Issued To	Log Details			Current Reading	Pending Qty
				Date	Max Qty	Reading		
1	316 SS Round Pipe 2in	2019/05/15	Boiler Dept	2019/05/15	10000	9750	2500	10000
2	316 SS Round Pipe 2in	2019/05/15	Boiler Dept	2019/05/15	10000	9800	2200	10000
3	316 SS Round Pipe 2in	2019/05/15	Boiler Dept	2019/05/15	10000	9850	1900	10000
4	316 SS Round Pipe 2in	2019/05/15	Boiler Dept	2019/05/15	10000	9900	1600	10000
5	316 SS Round Pipe 2in	2019/05/15	Boiler Dept	2019/05/15	10000	9950	1300	10000
	316 SS Round Pipe 2in	2019/05/15	Boiler Dept	2019/05/15	10000	9980	1000	10000
	316 SS Round Pipe 2in	2019/05/15	Boiler Dept	2019/05/15	10000	9990	800	10000
	316 SS Round Pipe 2in	2019/05/15	Boiler Dept	2019/05/15	10000	9995	600	10000
	316 SS Round Pipe 2in	2019/05/15	Boiler Dept	2019/05/15	10000	9998	400	10000
	316 SS Round Pipe 2in	2019/05/15	Boiler Dept	2019/05/15	10000	9999	200	10000
	316 SS Round Pipe 2in	2019/05/15	Boiler Dept	2019/05/15	10000	9999	100	10000
6	316 SS Round Pipe 2in	2019/05/15	Boiler Dept	2019/05/15	10000	9999	50	10000
	316 SS Round Pipe 2in	2019/05/15	Boiler Dept	2019/05/15	10000	9999	20	10000
7	316 SS Round Pipe 2in	2019/05/15	Boiler Dept	2019/05/15	10000	9999	10	10000
	316 SS Round Pipe 2in	2019/05/15	Boiler Dept	2019/05/15	10000	9999	5	10000
	316 SS Round Pipe 2in	2019/05/15	Boiler Dept	2019/05/15	10000	9999	2	10000
	316 SS Round Pipe 2in	2019/05/15	Boiler Dept	2019/05/15	10000	9999	1	10000
	316 SS Round Pipe 2in	2019/05/15	Boiler Dept	2019/05/15	10000	9999	0	10000
8	316 SS Round Pipe 2in	2019/05/15	Boiler Dept	2019/05/15	10000	9999	0	10000

Manpower Management

Employee Creation

Employee Profile

Employee Information

Employee Work Details

Employee History

Employee ID

101234

Role

IT

First Name

DAVID

Last Name

DAVIDSON

Employee Number

101234

Employee Email

DAVID.DAVIDSON@EXAMPLE.COM

Phone Number

917 555 1234

Mobile Phone

917 555 1234

Home Phone

917 555 1234

Active

☒

Break Up

☐

Cancel

Save

View

DAVID.DAVIDSON@EXAMPLE.COM

Attach Photo

101234

101234

101234

Employee Profile

Employee Basic Information

Employee Details and History

Employee Performance

Employee Management

Employee ID: 123456789

Date of Joining: 12/15/2019

Salary

Attendance

Leave History

Disciplinary

Availability

Basic Salary: 150000

Dearness Allowance: 15000

House Rent Allowance: 15000

Medical Allowance: 15000

Gratuity: 15000

Provident Fund: 15000

Other Benefits: 15000

Over Time: 15000

Save

Cancel

Manpower Movement

From Department	000000		Current Month	000000	
Employee #	00000000000000000000		Entry Date	00000000000000000000	
Employee Code	121212	Shop Count View	Plant	00000000000000000000	
Project	000000		Site	00000000000000000000	
Shift	000000		Machine		
Shift No.	000000		Department		
To Department	000000		Organization		
Organization	000000		Relating	0000000000	0000
Relating Date & Time			Releasing	0000000000	0000
Releasing Date & Time			Company Amount	0000	
Relating Amount			Reporting To	00000000000000000000	
Releasing Order No.	000000		Reloc. Order No.	00000000000000000000	
Order			Notes		
Reloc. Report To	000000				
Information Provided By	000000				
	Submit	Clear			

Leave Entry

[Leave a Comment](#)

	title	url	author	category
Blog Title				
Blog URL	example			
username *	example@gmail.com	email	password	
	Password must be 8-128 characters Password must contain letters and numbers Password must be unique Password must be 8-128 characters Password must be unique Password must be 8-128 characters			
Blog Title				
Blog URL	example			
username *				
password *				
confirm password *		email		
password *		email		
all web pages are blocked	example			
new password *	example			
new password *	example			

Employee Attendance Register

References

name	name	age	age	age	age
1	1	1	1	1	1
2	2	2	2	2	2
3	3	3	3	3	3
4	4	4	4	4	4
5	5	5	5	5	5
6	6	6	6	6	6
7	7	7	7	7	7
8	8	8	8	8	8
9	9	9	9	9	9
10	10	10	10	10	10

1. **Introduction**
 2. **Background**
 3. **Methodology**
 4. **Results**
 5. **Conclusion**
 6. **References**
 7. **Appendix**
 8. **Index**
 9. **Table of Contents**
 10. **Figure 1**
 11. **Figure 2**
 12. **Figure 3**
 13. **Figure 4**
 14. **Figure 5**
 15. **Figure 6**
 16. **Figure 7**
 17. **Figure 8**
 18. **Figure 9**
 19. **Figure 10**
 20. **Figure 11**
 21. **Figure 12**
 22. **Figure 13**
 23. **Figure 14**
 24. **Figure 15**
 25. **Figure 16**
 26. **Figure 17**
 27. **Figure 18**
 28. **Figure 19**
 29. **Figure 20**
 30. **Figure 21**
 31. **Figure 22**
 32. **Figure 23**
 33. **Figure 24**
 34. **Figure 25**
 35. **Figure 26**
 36. **Figure 27**
 37. **Figure 28**
 38. **Figure 29**
 39. **Figure 30**
 40. **Figure 31**
 41. **Figure 32**
 42. **Figure 33**
 43. **Figure 34**
 44. **Figure 35**
 45. **Figure 36**
 46. **Figure 37**
 47. **Figure 38**
 48. **Figure 39**
 49. **Figure 40**
 50. **Figure 41**
 51. **Figure 42**
 52. **Figure 43**
 53. **Figure 44**
 54. **Figure 45**
 55. **Figure 46**
 56. **Figure 47**
 57. **Figure 48**
 58. **Figure 49**
 59. **Figure 50**
 60. **Figure 51**
 61. **Figure 52**
 62. **Figure 53**
 63. **Figure 54**
 64. **Figure 55**
 65. **Figure 56**
 66. **Figure 57**
 67. **Figure 58**
 68. **Figure 59**
 69. **Figure 60**
 70. **Figure 61**
 71. **Figure 62**
 72. **Figure 63**
 73. **Figure 64**
 74. **Figure 65**
 75. **Figure 66**
 76. **Figure 67**
 77. **Figure 68**
 78. **Figure 69**
 79. **Figure 70**
 80. **Figure 71**
 81. **Figure 72**
 82. **Figure 73**
 83. **Figure 74**
 84. **Figure 75**
 85. **Figure 76**
 86. **Figure 77**
 87. **Figure 78**
 88. **Figure 79**
 89. **Figure 80**
 90. **Figure 81**
 91. **Figure 82**
 92. **Figure 83**
 93. **Figure 84**
 94. **Figure 85**
 95. **Figure 86**
 96. **Figure 87**
 97. **Figure 88**
 98. **Figure 89**
 99. **Figure 90**
 100. **Figure 91**
 101. **Figure 92**
 102. **Figure 93**
 103. **Figure 94**
 104. **Figure 95**
 105. **Figure 96**
 106. **Figure 97**
 107. **Figure 98**
 108. **Figure 99**
 109. **Figure 100**
 110. **Figure 101**
 111. **Figure 102**
 112. **Figure 103**
 113. **Figure 104**
 114. **Figure 105**
 115. **Figure 106**
 116. **Figure 107**
 117. **Figure 108**
 118. **Figure 109**
 119. **Figure 110**
 120. **Figure 111**
 121. **Figure 112**
 122. **Figure 113**
 123. **Figure 114**
 124. **Figure 115**
 125. **Figure 116**
 126. **Figure 117**
 127. **Figure 118**
 128. **Figure 119**
 129. **Figure 120**
 130. **Figure 121**
 131. **Figure 122**
 132. **Figure 123**
 133. **Figure 124**
 134. **Figure 125**
 135. **Figure 126**
 136. **Figure 127**
 137. **Figure 128**
 138. **Figure 129**
 139. **Figure 130**
 140. **Figure 131**
 141. **Figure 132**
 142. **Figure 133**
 143. **Figure 134**
 144. **Figure 135**
 145. **Figure 136**
 146. **Figure 137**
 147. **Figure 138**
 148. **Figure 139**
 149. **Figure 140**
 150. **Figure 141**
 151. **Figure 142**
 152. **Figure 143**
 153. **Figure 144**
 154. **Figure 145**
 155. **Figure 146**
 156. **Figure 147**
 157. **Figure 148**
 158. **Figure 149**
 159. **Figure 150**
 160. **Figure 151**
 161. **Figure 152**
 162. **Figure 153**
 163. **Figure 154**
 164. **Figure 155**
 165. **Figure 156**
 166. **Figure 157**
 167. **Figure 158**
 168. **Figure 159**
 169. **Figure 160**
 170. **Figure 161**
 171. **Figure 162**
 172. **Figure 163**
 173. **Figure 164**
 174. **Figure 165**
 175. **Figure 166**
 176. **Figure 167**
 177. **Figure 168**
 178. **Figure 169**
 179. **Figure 170**
 180. **Figure 171**
 181. **Figure 172**
 182. **Figure 173**
 183. **Figure 174**
 184. **Figure 175**
 185. **Figure 176**
 186. **Figure 177**
 187. **Figure 178**
 188. **Figure 179**
 189. **Figure 180**
 190. **Figure 181**
 191. **Figure 182**
 192. **Figure 183**
 193. **Figure 184**
 194. **Figure 185**
 195. **Figure 186**
 196. **Figure 187**
 197. **Figure 188**
 198. **Figure 189**
 199. **Figure 190**
 200. **Figure 191**
 201. **Figure 192**
 202. **Figure 193**
 203. **Figure 194**
 204. **Figure 195**
 205. **Figure 196**
 206. **Figure 197**
 207. **Figure 198**
 208. **Figure 199**
 209. **Figure 200**
 210. **Figure 201**
 211. **Figure 202**
 212. **Figure 203**
 213. **Figure 204**
 214. **Figure 205**
 215. **Figure 206**
 216. **Figure 207**
 217. **Figure 208**

[illegible]

Employee Salary Generation

Month: Year:
 Start: End:
 Employee:

Employee	Unit	Per Day Salary	Basic Salary	Total Allowance	Total Deduction	OT Rate	OT Hours	OT Amount	Other Addition Amount	Other Deduction Amount	Final Amount
Mr. John D. Smith (000001)	01	300	300	0	0	0	0	0.00	0	0	300
Mr. John D. Smith (000001)	02	300	300	0	0	0	0	0.00	0	0	300
Mr. John D. Smith (000001)	03	300	300	0	0	0	0	0.00	0	0	300
Mr. John D. Smith (000001)	04	300	300	0	0	0	0	0.00	0	0	300

Total Sal 1200.00

Salary Generation Report

[illegible]

Dr.	Employee Code	Employee/Designation	Department	Mar. Sal Cap. Ltr	ETO	PATIAL	Basic Pay	DA Pay	Ta Pay
A	006	Sub-Inspector (General)	Police/General Duty (Police)	25	200000	50000	75000	10000	500
				25			75000	10000	
B	008	Inspector (Police)	Police/General Duty (Police)	28	200000	50000	75000	10000	500
				28			75000	10000	

Salary Payment

Form for Salary Payment:

Employee Information:

- Name: [Text Field]
- Employee ID: [Text Field]
- Department: [Text Field]
- Position: [Text Field]
- Start Date: [Text Field]
- End Date: [Text Field]

Payment Details:

- Payment Type: [Radio Buttons: ☐ Standard, ☐ Bonus]
- Amount: [Text Field]
- Frequency: [Text Field]
- Payment Method: [Text Field]

Approval:

- Approved By: [Text Field]
- Approved Date: [Text Field]

Summary:

TOTAL: [Text Field]

Footer:

[Page Number]

Account, Employee & Expense

Expense Entry

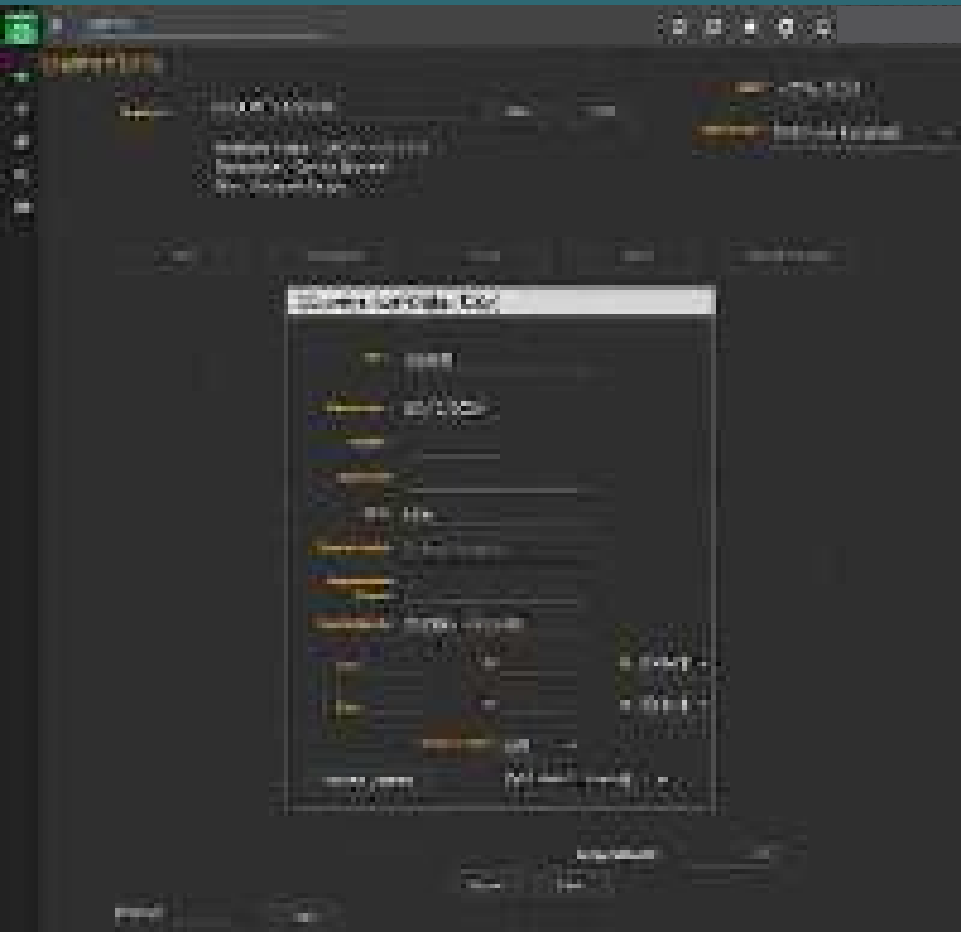

Expense Entry Mobile Dashboard

Expense Approval

Expense Code	Expense Category	Sub	Expense Type	Exp Date	Amount	Notes	Δ	OK	Cancel
10002000001	Software Licenses	Server Test	Software Purchase (Server)	10/05/2020	10000			<input type="checkbox"/>	<input type="checkbox"/>
10002000002	Software Licenses	Server Test	ITC	10/05/2020	254			<input type="checkbox"/>	<input type="checkbox"/>
10002000003	Software Licenses	Server Test	Software License (App)	10/05/2020	258			<input type="checkbox"/>	<input type="checkbox"/>
10002000004	Software Licenses		Software License (App)	10/05/2020	100			<input type="checkbox"/>	<input type="checkbox"/>
10002000005	Software Licenses	Server Test	Food	10/05/2020	440			<input type="checkbox"/>	<input type="checkbox"/>

The background of the slide features a collage of images. On the left, a hand is shown writing on a document with a black pen. The document has some text and a table-like structure. Overlaid on this and the rest of the slide are large, semi-transparent geometric shapes: a dark teal triangle on the bottom left, a light blue triangle on the top left, and a large light blue shape on the right side with white curved lines. The title 'Job Card' is written in a bold, black, sans-serif font in the upper right area.

Job Card

Job Card Entry

Create Job Card

Save Job Card

Job ID: 123456789

Job Name: Job Name

Job Type: Job Type

Job Status: Job Status

Job Category: Job Category

Job Sub-Category: Job Sub-Category

Job Location: Job Location

Job Date: Job Date

Job Time: Job Time

Job Description: Job Description

Job Notes: Job Notes

Job ID	Job Name	Job Type	Job Status	Job Category
123456789	Job Name	Job Type	Job Status	Job Category

Save Job Card Cancel Refresh

Create Periodic Job Card

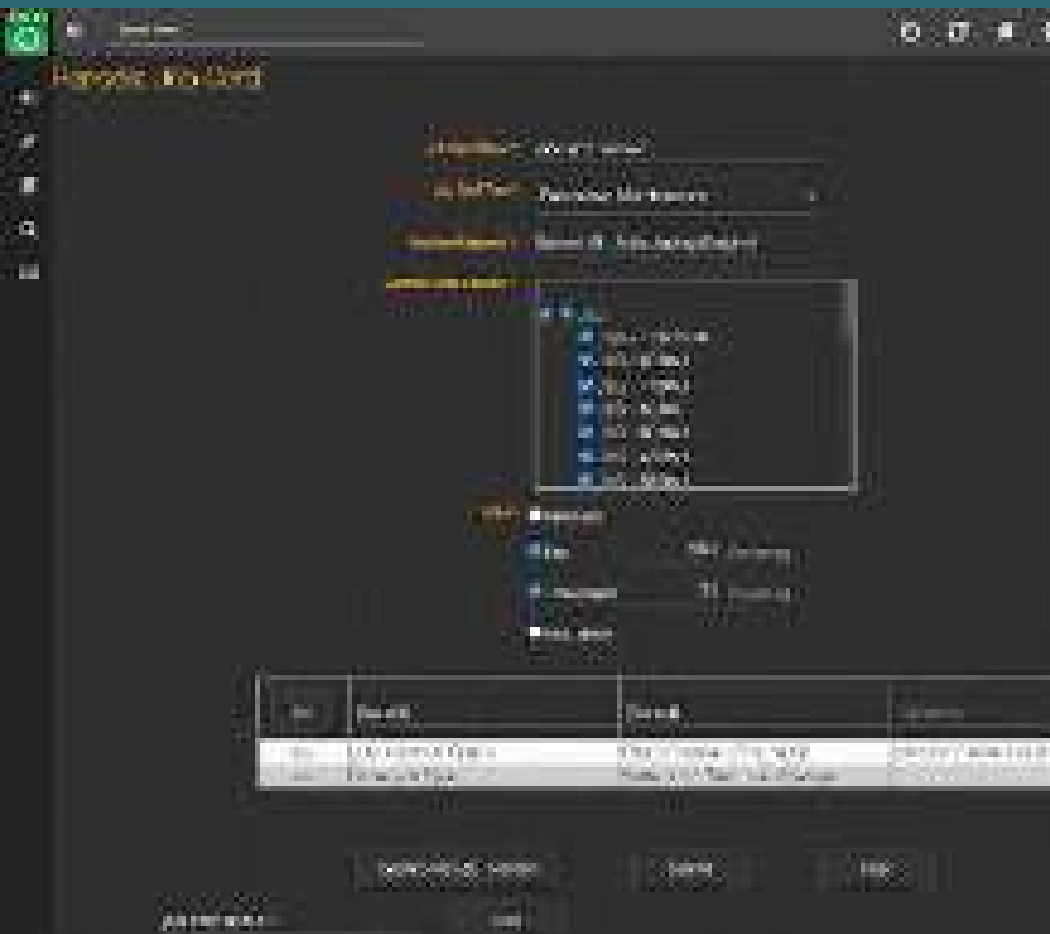

Job Card Summary

[illegible]

Job Card Report

Get started here

What's new

Filter by date

Filter by status

Job ID	Job Name	Job Status	Job Details
1	Job 1	Completed	Job 1 details
2	Job 2	In Progress	Job 2 details
3	Job 3	Pending	Job 3 details
4	Job 4	Completed	Job 4 details
5	Job 5	In Progress	Job 5 details
6	Job 6	Pending	Job 6 details
7	Job 7	Completed	Job 7 details
8	Job 8	In Progress	Job 8 details
9	Job 9	Pending	Job 9 details
10	Job 10	Completed	Job 10 details

Work Order & Billing

Copyright © 2007 by The McGraw-Hill Companies, Inc.

44

Logsheet Summary Details

Logsheet Report View

Logsheet Summary Details														
Line	Start Date	Time	End Date	Time	FLD	SLD	Flow	Level	Problem	Dist	OccType	Interval	Flow Rate	Remarks
1	2023-01-01	00:00	2023-01-01	00:00			1000					1000	1000	
2	2023-01-01	00:00	2023-01-01	00:00			1000					1000	1000	
3	2023-01-01	00:00	2023-01-01	00:00			1000					1000	1000	
4	2023-01-01	00:00	2023-01-01	00:00			1000					1000	1000	
5	2023-01-01	00:00	2023-01-01	00:00			1000					1000	1000	
6	2023-01-01	00:00	2023-01-01	00:00			1000					1000	1000	
7	2023-01-01	00:00	2023-01-01	00:00			1000					1000	1000	
8	2023-01-01	00:00	2023-01-01	00:00			1000					1000	1000	
9	2023-01-01	00:00	2023-01-01	00:00			1000					1000	1000	
10	2023-01-01	00:00	2023-01-01	00:00			1000					1000	1000	
11	2023-01-01	00:00	2023-01-01	00:00			1000					1000	1000	
12	2023-01-01	00:00	2023-01-01	00:00			1000					1000	1000	
13	2023-01-01	00:00	2023-01-01	00:00			1000					1000	1000	
14	2023-01-01	00:00	2023-01-01	00:00			1000					1000	1000	
15	2023-01-01	00:00	2023-01-01	00:00			1000					1000	1000	
16	2023-01-01	00:00	2023-01-01	00:00			1000					1000	1000	
17	2023-01-01	00:00	2023-01-01	00:00			1000					1000	1000	
18	2023-01-01	00:00	2023-01-01	00:00			1000					1000	1000	
19	2023-01-01	00:00	2023-01-01	00:00			1000					1000	1000	
20	2023-01-01	00:00	2023-01-01	00:00			1000					1000	1000	

Invoice from Logsheet

Invoice from Logsheet

Invoice Number: 123456789
Invoice Date: 2023-10-27
Invoice Period: 2023-10-01 to 2023-10-31
Invoice Type: Monthly
Invoice Status: Pending
Invoice Amount: \$1,234.56
Invoice Currency: USD
Invoice Description: Monthly invoice for services rendered.

Invoice Details

Item	Description	Unit	Rate	Quantity	Amount
1	Monthly maintenance fee	Month	100.00	12	1,200.00
2	Monthly service fee	Month	10.00	12	120.00
3	Monthly parts fee	Month	14.56	12	174.56

Invoice Summary

Item	Description	Unit	Rate	Quantity	Amount
1	Monthly maintenance fee	Month	100.00	12	1,200.00
2	Monthly service fee	Month	10.00	12	120.00
3	Monthly parts fee	Month	14.56	12	174.56

Invoice Total: \$1,234.56

Invoice Due Date: 2023-11-01

Invoice Contact: John Doe, 123 Main St, New York, NY 10001

Invoice Footer: Invoice generated by Logsheet on 2023-10-27. All rights reserved.

Billing Report

101-102, 104-105, 107-108, 110-111, 113-114, 116-117, 119-120, 122-123, 125-126, 128-129, 131-132, 134-135, 137-138, 140-141, 143-144, 146-147, 149-150, 152-153, 155-156, 158-159, 161-162, 164-165, 167-168, 170-171, 173-174, 176-177, 179-180, 182-183, 185-186, 188-189, 191-192, 194-195, 197-198, 200-201, 203-204, 206-207, 209-210, 212-213, 215-216, 218-219, 221-222, 224-225, 227-228, 230-231, 233-234, 236-237, 239-240, 242-243, 245-246, 248-249, 251-252, 254-255, 257-258, 260-261, 263-264, 266-267, 269-270, 272-273, 275-276, 278-279, 281-282, 284-285, 287-288, 290-291, 293-294, 296-297, 299-300, 302-303, 305-306, 308-309, 311-312, 314-315, 317-318, 320-321, 323-324, 326-327, 329-330, 332-333, 335-336, 338-339, 341-342, 344-345, 347-348, 350-351, 353-354, 356-357, 359-360, 362-363, 365-366, 368-369, 371-372, 374-375, 377-378, 380-381, 383-384, 386-387, 389-390, 392-393, 395-396, 398-399, 401-402, 404-405, 407-408, 410-411, 413-414, 416-417, 419-420, 422-423, 425-426, 428-429, 431-432, 434-435, 437-438, 440-441, 443-444, 446-447, 449-450, 452-453, 455-456, 458-459, 461-462, 464-465, 467-468, 470-471, 473-474, 476-477, 479-480, 482-483, 485-486, 488-489, 491-492, 494-495, 497-498, 500-501, 503-504, 506-507, 509-510, 512-513, 515-516, 518-519, 521-522, 524-525, 527-528, 530-531, 533-534, 536-537, 539-540, 542-543, 545-546, 548-549, 551-552, 554-555, 557-558, 560-561, 563-564, 566-567, 569-570, 572-573, 575-576, 578-579, 581-582, 584-585, 587-588, 590-591, 593-594, 596-597, 599-600, 602-603, 605-606, 608-609, 611-612, 614-615, 617-618, 620-621, 623-624, 626-627, 629-630, 632-633, 635-636, 638-639, 641-642, 644-645, 647-648, 650-651, 653-654, 656-657, 659-660, 662-663, 665-666, 668-669, 671-672, 674-675, 677-678, 680-681, 683-684, 686-687, 689-690, 692-693, 695-696, 698-699, 701-702, 704-705, 707-708, 710-711, 713-714, 716-717, 719-720, 722-723, 725-726, 728-729, 731-732, 734-735, 737-738, 740-741, 743-744, 746-747, 749-750, 752-753, 755-756, 758-759, 761-762, 764-765, 767-768, 770-771, 773-774, 776-777, 779-780, 782-783, 785-786, 788-789, 791-792, 794-795, 797-798, 800-801, 803-804, 806-807, 809-810, 812-813, 815-816, 818-819, 821-822, 824-825, 827-828, 830-831, 833-834, 836-837, 839-840, 842-843, 845-846, 848-849, 851-852, 854-855, 857-858, 860-861, 863-864, 866-867, 869-870, 872-873, 875-876, 878-879, 881-882, 884-885, 887-888, 890-891, 893-894, 896-897, 899-900, 902-903, 905-906, 908-909, 911-912, 914-915, 917-918, 920-921, 923-924, 926-927, 929-930, 932-933, 935-936, 938-939, 941-942, 944-945, 947-948, 950-951, 953-954, 956-957, 959-960, 962-963, 965-966, 968-969, 971-972, 974-975, 977-978, 980-981, 983-984, 986-987, 989-990, 992-993, 995-996, 998-999

Project Name	Project ID	Project Type	Project Status	Project Manager	Project Location	Project Start Date	Project End Date	Project Budget	Project Cost	Project Profit
Project A	1000001	Construction	Completed	John Doe	New York, NY	2020-01-01	2020-12-31	\$1,000,000	\$800,000	\$200,000
Project B	1000002	Software Development	In Progress	Jane Smith	San Francisco, CA	2021-01-01	2021-12-31	\$500,000	\$300,000	\$200,000
Project C	1000003	Marketing Campaign	Completed	Mike Johnson	Los Angeles, CA	2021-01-01	2021-06-30	\$200,000	\$150,000	\$50,000
Project D	1000004	Research & Development	On Hold	Sarah Lee	Chicago, IL	2021-01-01	2021-12-31	\$750,000	\$400,000	\$350,000
Project E	1000005	Manufacturing	Completed	David Kim	Seattle, WA	2020-01-01	2020-12-31	\$1,200,000	\$900,000	\$300,000
Project F	1000006	Software Development	In Progress	Emily White	San Francisco, CA	2021-01-01	2021-12-31	\$600,000	\$350,000	\$250,000
Project G	1000007	Construction	Completed	Robert Brown	New York, NY	2020-01-01	2020-12-31	\$800,000	\$600,000	\$200,000
Project H	1000008	Marketing Campaign	On Hold	Lisa Green	Los Angeles, CA	2021-01-01	2021-12-31	\$300,000	\$100,000	\$200,000
Project I	1000009	Software Development	Completed	Kevin Black	San Francisco, CA	2020-01-01	2020-12-31	\$400,000	\$250,000	\$150,000
Project J	1000010	Manufacturing	In Progress	Alice Gray	Seattle, WA	2021-01-01	2021-12-31	\$900,000	\$500,000	\$400,000
Project K	1000011	Construction	Completed	Bob White	New York, NY	2020-01-01	2020-12-31	\$1,100,000	\$850,000	\$250,000
Project L	1000012	Software Development	In Progress	Charlie Black	San Francisco, CA	2021-01-01	2021-12-31	\$700,000	\$450,000	\$250,000
Project M	1000013	Marketing Campaign	On Hold	Diana Gray	Los Angeles, CA	2021-01-01	2021-12-31	\$250,000	\$80,000	\$170,000
Project N	1000014	Software Development	Completed	Ethan White	San Francisco, CA	2020-01-01	2020-12-31	\$550,000	\$300,000	\$250,000
Project O	1000015	Manufacturing	In Progress	Fiona Black	Seattle, WA	2021-01-01	2021-12-31	\$1,000,000	\$600,000	\$400,000

1. IIT Submission Entry

IIT Code No. *	<input type="text" value="IIT Submission Form IIT201201110040002"/>
Sent By *	<input type="text" value="Datta R"/> ▼
Name *	<input type="text"/>
Date *	<input type="text"/>
Docker No. *	<input type="text"/>
	<input type="button" value="Submit"/> <input type="button" value="Clear"/>

1. Bill Submission Entry

2. Bill Acknowledgment:

Invoice No.:

Submission Detail	
Submitted To / Received By *	<input type="text"/>
Date *	<input type="text"/>
<input type="button" value="Submit"/>	<input type="button" value="Clear"/>

3. Bill Acceptance Response

Bill Entry Report

10/09/2009 2:31:00 PM

1000

[illegible]

www.elsevier.com/locate/jmb

[illegible]

One Time Invoice Due Alert

As a result, the

Sl. No.	Company Name	Item	Invoice Number	Equipment Name	Category	Location
1				200P 20 Pump (Super Pump)	Construction	10000000
2				200P 20 Pump (Super Pump)	Construction	10000000
3				200P 20 Pump (Super Pump)	Construction	10000000
4	ABC Pvt. Ltd. (Pune)	Super Pump (Super Pump)	200P 20 Pump (Super Pump)	200P 20 Pump (Super Pump)	Construction	10000000
5	XYZ Pvt. Ltd. (Mumbai)	Super Pump (Super Pump)	200P 20 Pump (Super Pump)	200P 20 Pump (Super Pump)	Construction	10000000
6	DEF Pvt. Ltd. (Delhi)	Super Pump (Super Pump)	200P 20 Pump (Super Pump)	200P 20 Pump (Super Pump)	Construction	10000000
7	GHI Pvt. Ltd. (Chennai)	Super Pump (Super Pump)	200P 20 Pump (Super Pump)	200P 20 Pump (Super Pump)	Construction	10000000
8	JKL Pvt. Ltd. (Bangalore)	Super Pump (Super Pump)	200P 20 Pump (Super Pump)	200P 20 Pump (Super Pump)	Construction	10000000
9	MNO Pvt. Ltd. (Hyderabad)	Super Pump (Super Pump)	200P 20 Pump (Super Pump)	200P 20 Pump (Super Pump)	Construction	10000000
10	PQR Pvt. Ltd. (Kolkata)	Super Pump (Super Pump)	200P 20 Pump (Super Pump)	200P 20 Pump (Super Pump)	Construction	10000000
11	STU Pvt. Ltd. (Lucknow)	Super Pump (Super Pump)	200P 20 Pump (Super Pump)	200P 20 Pump (Super Pump)	Construction	10000000
12	VWX Pvt. Ltd. (Jaipur)	Super Pump (Super Pump)	200P 20 Pump (Super Pump)	200P 20 Pump (Super Pump)	Construction	10000000
13	YZA Pvt. Ltd. (Bhopal)	Super Pump (Super Pump)	200P 20 Pump (Super Pump)	200P 20 Pump (Super Pump)	Construction	10000000
14	BCD Pvt. Ltd. (Varanasi)	Super Pump (Super Pump)	200P 20 Pump (Super Pump)	200P 20 Pump (Super Pump)	Construction	10000000
15	EFG Pvt. Ltd. (Patna)	Super Pump (Super Pump)	200P 20 Pump (Super Pump)	200P 20 Pump (Super Pump)	Construction	10000000
16	HIJ Pvt. Ltd. (Raipur)	Super Pump (Super Pump)	200P 20 Pump (Super Pump)	200P 20 Pump (Super Pump)	Construction	10000000
17	KLM Pvt. Ltd. (Bikaner)	Super Pump (Super Pump)	200P 20 Pump (Super Pump)	200P 20 Pump (Super Pump)	Construction	10000000
18	NOP Pvt. Ltd. (Udaipur)	Super Pump (Super Pump)	200P 20 Pump (Super Pump)	200P 20 Pump (Super Pump)	Construction	10000000
19	QRS Pvt. Ltd. (Jodhpur)	Super Pump (Super Pump)	200P 20 Pump (Super Pump)	200P 20 Pump (Super Pump)	Construction	10000000
20	TUV Pvt. Ltd. (Sikar)	Super Pump (Super Pump)	200P 20 Pump (Super Pump)	200P 20 Pump (Super Pump)	Construction	10000000

Customer Payment Follow Up Report

Customer Payment Follow Up Report					
Sl	Sl	Customer Name	Customer Email	Customer Phone	Customer Address
1	1	Mr. Anil Kumar	anil.kumar@gmail.com	9876543210	123 Main St, New York, NY 10001
2	2	Mr. Ravi Singh	ravi.singh@yahoo.com	8765432109	456 Park Ave, New York, NY 10022
3	3	Mr. Vikram Singh	vikram.singh@gmail.com	7654321098	789 Broadway, New York, NY 10003
4	4	Mr. Anil Kumar	anil.kumar@gmail.com	9876543210	123 Main St, New York, NY 10001
5	5	Mr. Ravi Singh	ravi.singh@yahoo.com	8765432109	456 Park Ave, New York, NY 10022
6	6	Mr. Vikram Singh	vikram.singh@gmail.com	7654321098	789 Broadway, New York, NY 10003
7	7	Mr. Anil Kumar	anil.kumar@gmail.com	9876543210	123 Main St, New York, NY 10001
8	8	Mr. Ravi Singh	ravi.singh@yahoo.com	8765432109	456 Park Ave, New York, NY 10022
9	9	Mr. Vikram Singh	vikram.singh@gmail.com	7654321098	789 Broadway, New York, NY 10003
10	10	Mr. Anil Kumar	anil.kumar@gmail.com	9876543210	123 Main St, New York, NY 10001
11	11	Mr. Ravi Singh	ravi.singh@yahoo.com	8765432109	456 Park Ave, New York, NY 10022
12	12	Mr. Vikram Singh	vikram.singh@gmail.com	7654321098	789 Broadway, New York, NY 10003
13	13	Mr. Anil Kumar	anil.kumar@gmail.com	9876543210	123 Main St, New York, NY 10001
14	14	Mr. Ravi Singh	ravi.singh@yahoo.com	8765432109	456 Park Ave, New York, NY 10022
15	15	Mr. Vikram Singh	vikram.singh@gmail.com	7654321098	789 Broadway, New York, NY 10003
16	16	Mr. Anil Kumar	anil.kumar@gmail.com	9876543210	123 Main St, New York, NY 10001
17	17	Mr. Ravi Singh	ravi.singh@yahoo.com	8765432109	456 Park Ave, New York, NY 10022
18	18	Mr. Vikram Singh	vikram.singh@gmail.com	7654321098	789 Broadway, New York, NY 10003
19	19	Mr. Anil Kumar	anil.kumar@gmail.com	9876543210	123 Main St, New York, NY 10001
20	20	Mr. Ravi Singh	ravi.singh@yahoo.com	8765432109	456 Park Ave, New York, NY 10022
21	21	Mr. Vikram Singh	vikram.singh@gmail.com	7654321098	789 Broadway, New York, NY 10003
22	22	Mr. Anil Kumar	anil.kumar@gmail.com	9876543210	123 Main St, New York, NY 10001
23	23	Mr. Ravi Singh	ravi.singh@yahoo.com	8765432109	456 Park Ave, New York, NY 10022
24	24	Mr. Vikram Singh	vikram.singh@gmail.com	7654321098	789 Broadway, New York, NY 10003
25	25	Mr. Anil Kumar	anil.kumar@gmail.com	9876543210	123 Main St, New York, NY 10001
26	26	Mr. Ravi Singh	ravi.singh@yahoo.com	8765432109	456 Park Ave, New York, NY 10022
27	27	Mr. Vikram Singh	vikram.singh@gmail.com	7654321098	789 Broadway, New York, NY 10003
28	28	Mr. Anil Kumar	anil.kumar@gmail.com	9876543210	123 Main St, New York, NY 10001
29	29	Mr. Ravi Singh	ravi.singh@yahoo.com	8765432109	456 Park Ave, New York, NY 10022
30	30	Mr. Vikram Singh	vikram.singh@gmail.com	7654321098	789 Broadway, New York, NY 10003

Customer Payment Follow Up Details on Mail

Payment Followup of - Patel Infrastructure Ltd

PAIDX update by Customer on 01/08/2020
to PAIDX =

Payment Followup Details (PAIDX)

Organization	
Organization	Patel Infrastructure Ltd
Contact Person	Devil Dasa 8099754554
Contact Mode	Call
Date & Time	01/08/2020 11:00
Remarks	Talked with Dasha for payment of PAIDX and inform for the future
Organization's Contact	PAIDX
Comments	PAIDX and PAIDX
Follow up by	PAIDX and PAIDX

Money Receipt Entry

Money Receipt Entry

Date Received: 11/01/2020

Received By: Cash

Received From: Cash

Receipt Type: Cash Receipt

Receipt No.: 12345

Save Cancel

Receipt Invoice Adjustment

Receipt Invoice Adjustment

Receipt Invoice

Receipt No. [Text Field]

Invoice No. [Text Field]

Receipt Date [Text Field]

Invoice Date [Text Field]

Receipt Status [Dropdown Menu]

Invoice Status [Dropdown Menu]

Receipt Amount [Text Field]

Invoice Amount [Text Field]

Save Cancel Print

Inventory

Material Req. Entry

1. Name:

2. Email:

3. Password:

4. Confirm Password:

5. Gender: ☐ Male ☒ Female

6. Age:

7. Address:

8. Phone Number:

9. Date of Birth:

10. Profile Picture:

11. Account Type: ☐ Standard ☒ Premium

12. Terms & Conditions: ☒ I agree

13. Privacy Policy: ☒ I agree

14. Create Account:

15. Login:

Inventory Report

Inventory Report

Inventory Report

As of:

12/31/2023

By:

Admin

Time:

12:00:00

View

Export

High Stock Count:

10000

No	Item	Item Name	Item ID	Item Code	Unit	Unit	Qty
1	ITEM 00001	ITEM 00001	ITEM 00001	ITEM 00001	ITEM 00001	ITEM 00001	ITEM 00001
2	ITEM 00002	ITEM 00002	ITEM 00002	ITEM 00002	ITEM 00002	ITEM 00002	ITEM 00002
3	ITEM 00003	ITEM 00003	ITEM 00003	ITEM 00003	ITEM 00003	ITEM 00003	ITEM 00003
4	ITEM 00004	ITEM 00004	ITEM 00004	ITEM 00004	ITEM 00004	ITEM 00004	ITEM 00004
5	ITEM 00005	ITEM 00005	ITEM 00005	ITEM 00005	ITEM 00005	ITEM 00005	ITEM 00005
6	ITEM 00006	ITEM 00006	ITEM 00006	ITEM 00006	ITEM 00006	ITEM 00006	ITEM 00006
7	ITEM 00007	ITEM 00007	ITEM 00007	ITEM 00007	ITEM 00007	ITEM 00007	ITEM 00007
8	ITEM 00008	ITEM 00008	ITEM 00008	ITEM 00008	ITEM 00008	ITEM 00008	ITEM 00008
9	ITEM 00009	ITEM 00009	ITEM 00009	ITEM 00009	ITEM 00009	ITEM 00009	ITEM 00009
10	ITEM 00010	ITEM 00010	ITEM 00010	ITEM 00010	ITEM 00010	ITEM 00010	ITEM 00010

Inventory Report

Machine Expense

Name	<input type="text"/>	Age	<input type="text"/>
Gender	<input type="text"/>	Height	<input type="text"/>
Weight	<input type="text"/>	Wrist	<input type="text"/>
Hand	<input type="text"/>	Arm	<input type="text"/>
Forearm	<input type="text"/>	Chest	<input type="text"/>
Waist	<input type="text"/>	Hip	<input type="text"/>
Neck	<input type="text"/>	Shin	<input type="text"/>
Ankle	<input type="text"/>	Foot	<input type="text"/>

ID		Name		Category		Status		Location		Date		Time		Duration	
ID	Code	Full Name	Short Name	Category	Type	Field	Score/Rate	Score	Percentage	Event ID	Event Name	Event ID	Event Name	Start Date	End Date
1	001	John Doe	JD	Software Development	Frontend	JavaScript, HTML, CSS	85%	85	100%	2023-10-01	Frontend Workshop	2023-10-01	Frontend Workshop	09:00	12:00
2	002	Jane Smith	JS	Software Development	Backend	Python, Django, SQL	90%	90	100%	2023-10-02	Backend Workshop	2023-10-02	Backend Workshop	09:00	12:00
3	003	Michael Chen	MC	Software Development	Fullstack	JavaScript, React, Node.js, Express	88%	88	100%	2023-10-03	Fullstack Workshop	2023-10-03	Fullstack Workshop	09:00	12:00
4	004	Sarah Lee	SL	Software Development	Mobile	Swift, Kotlin, Android/iOS	82%	82	100%	2023-10-04	Mobile Development	2023-10-04	Mobile Development	09:00	12:00
5	005	David Kim	DK	Software Development	Cloud	AWS, Azure, GCP, DevOps	80%	80	100%	2023-10-05	Cloud Computing	2023-10-05	Cloud Computing	09:00	12:00
6	006	Emily White	EW	Software Development	Security	Python, C++, Cryptography	78%	78	100%	2023-10-06	Security Fundamentals	2023-10-06	Security Fundamentals	09:00	12:00
7	007	Robert Brown	RB	Software Development	Database	MySQL, PostgreSQL, MongoDB	75%	75	100%	2023-10-07	Database Management	2023-10-07	Database Management	09:00	12:00
8	008	Lisa Green	LG	Software Development	Testing	JUnit, Selenium, Cypress	72%	72	100%	2023-10-08	Software Testing	2023-10-08	Software Testing	09:00	12:00
9	009	James Black	JB	Software Development	Deployment	Docker, Kubernetes, Jenkins	70%	70	100%	2023-10-09	Deployment & CI/CD	2023-10-09	Deployment & CI/CD	09:00	12:00
10	010	Alice Johnson	AJ	Software Development	Networking	Python, Network Protocols	68%	68	100%	2023-10-10	Network Fundamentals	2023-10-10	Network Fundamentals	09:00	12:00

Tyre Module

Serial No. GRN (Tyre)

Serial No. GRN (Tyre)

Serial No. GRN (Tyre)

Serial No. GRN (Tyre)

Serial No. GRN (Tyre)

Serial No. GRN (Tyre)

Tyre Consumption

Machine Tyre Consumption

Machine ID:

Machine ID:

Year:

Machine

Machine ID:

Machine ID: Year:

Machine Details

Machine ID:

Year:

Machine ID: Year:

Machine ID:

Year:

Machine ID: Year:

Machine ID	Year	Machine ID	Year	Machine ID	Year
1000000000	2015	1000000000	2015	1000000000	2015
1000000000	2015	1000000000	2015	1000000000	2015
1000000000	2015	1000000000	2015	1000000000	2015
1000000000	2015	1000000000	2015	1000000000	2015
1000000000	2015	1000000000	2015	1000000000	2015

Machine ID	Year	Machine ID	Year	Machine ID	Year
1000000000	2015	1000000000	2015	1000000000	2015
1000000000	2015	1000000000	2015	1000000000	2015
1000000000	2015	1000000000	2015	1000000000	2015
1000000000	2015	1000000000	2015	1000000000	2015
1000000000	2015	1000000000	2015	1000000000	2015

Form Data

Machine ID: Year: Machine ID: Year: Machine ID: Year:

Machine ID: Year:

Tyre Status Report

Tyre Status Report

Site

12345

Team

12345

Tyre Load Number

12345

Location

12345

Position

12345

Status

☐ Available

☐ Out of Service

☐ Under Repair

☐ In Use

☐ In Storage

View

Print

Export

ID	Site	Team	Location	Position	Status	Notes	Created
1	12345	12345	12345	12345	Available	12345	12345
2	12345	12345	12345	12345	Out of Service	12345	12345
3	12345	12345	12345	12345	Under Repair	12345	12345
4	12345	12345	12345	12345	In Use	12345	12345
5	12345	12345	12345	12345	In Storage	12345	12345
6	12345	12345	12345	12345	Available	12345	12345
7	12345	12345	12345	12345	Out of Service	12345	12345
8	12345	12345	12345	12345	Under Repair	12345	12345
9	12345	12345	12345	12345	In Use	12345	12345
10	12345	12345	12345	12345	In Storage	12345	12345
11	12345	12345	12345	12345	Available	12345	12345
12	12345	12345	12345	12345	Out of Service	12345	12345
13	12345	12345	12345	12345	Under Repair	12345	12345
14	12345	12345	12345	12345	In Use	12345	12345
15	12345	12345	12345	12345	In Storage	12345	12345

| Tyre Stock Update

[illegible]

Tyre Configuration

Machine Tyre Configuration

Wheel: R32

Hub: R32 1500W 10T

Suspension: 0

Steering: 0

Brake: 5

Generate Configuration

	X	Y	Z	T
1	0.0	0.0	0.0	0.0
2	0.0	0.0	0.0	0.0
3	0.0	0.0	0.0	0.0
4	0.0	0.0	0.0	0.0

	X	Y	Z	T
1	0.0	0.0	0.0	0.0
2	0.0	0.0	0.0	0.0
3	0.0	0.0	0.0	0.0
4	0.0	0.0	0.0	0.0

OK Cancel

Wheel: R32 1500W 10T

Tyre Consumption

Machine Tyre Consumption

On Road?

Equipment

Site

Machine

Current Reading

Start

End

Machine Details

Company

Type

Ref Type

Model

Make

Power

Pressure

Left

Right

Wheel Type

Pressure

Submit

Clear

Tyre Report (By Tyre)

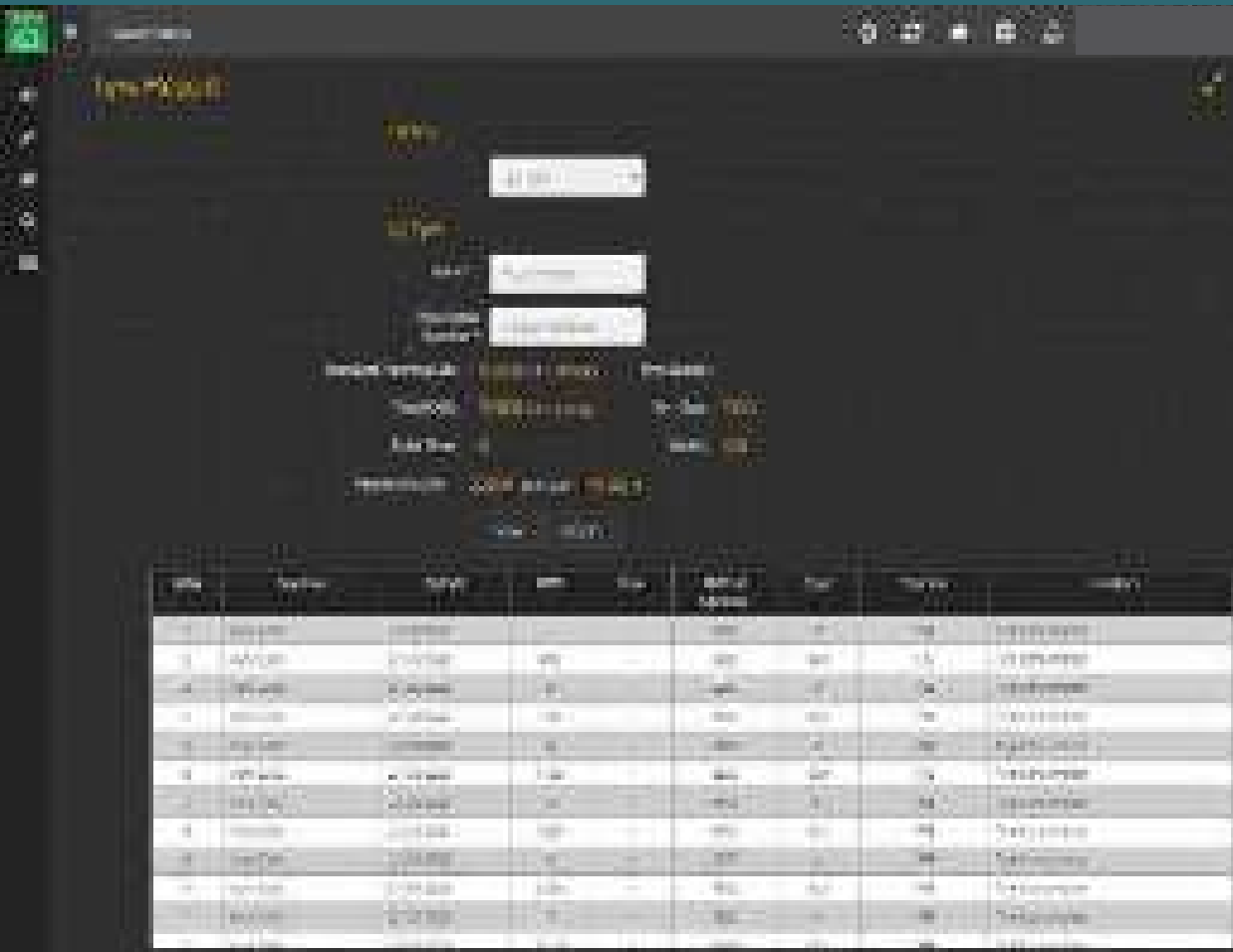

ID	Tyre Type	Tyre Size	Tyre Brand	Tyre Model	Tyre Year	Tyre Mileage	Tyre Status
1	Passenger	185/65R15	Michelin	Pilot Sport	2015	10000	Good
2	Passenger	185/65R15	Michelin	Pilot Sport	2015	10000	Good
3	Passenger	185/65R15	Michelin	Pilot Sport	2015	10000	Good
4	Passenger	185/65R15	Michelin	Pilot Sport	2015	10000	Good
5	Passenger	185/65R15	Michelin	Pilot Sport	2015	10000	Good
6	Passenger	185/65R15	Michelin	Pilot Sport	2015	10000	Good
7	Passenger	185/65R15	Michelin	Pilot Sport	2015	10000	Good
8	Passenger	185/65R15	Michelin	Pilot Sport	2015	10000	Good
9	Passenger	185/65R15	Michelin	Pilot Sport	2015	10000	Good
10	Passenger	185/65R15	Michelin	Pilot Sport	2015	10000	Good
11	Passenger	185/65R15	Michelin	Pilot Sport	2015	10000	Good
12	Passenger	185/65R15	Michelin	Pilot Sport	2015	10000	Good
13	Passenger	185/65R15	Michelin	Pilot Sport	2015	10000	Good
14	Passenger	185/65R15	Michelin	Pilot Sport	2015	10000	Good
15	Passenger	185/65R15	Michelin	Pilot Sport	2015	10000	Good
16	Passenger	185/65R15	Michelin	Pilot Sport	2015	10000	Good
17	Passenger	185/65R15	Michelin	Pilot Sport	2015	10000	Good
18	Passenger	185/65R15	Michelin	Pilot Sport	2015	10000	Good
19	Passenger	185/65R15	Michelin	Pilot Sport	2015	10000	Good
20	Passenger	185/65R15	Michelin	Pilot Sport	2015	10000	Good

Tyre Report (By Machine)

Time	Date	Run
00:00	01/01/2020	Run
01:00	01/01/2020	Run
02:00	01/01/2020	Run
03:00	01/01/2020	Run
04:00	01/01/2020	Run
05:00	01/01/2020	Run
06:00	01/01/2020	Run
07:00	01/01/2020	Run
08:00	01/01/2020	Run
09:00	01/01/2020	Run
10:00	01/01/2020	Run
11:00	01/01/2020	Run
12:00	01/01/2020	Run
13:00	01/01/2020	Run
14:00	01/01/2020	Run
15:00	01/01/2020	Run
16:00	01/01/2020	Run
17:00	01/01/2020	Run
18:00	01/01/2020	Run
19:00	01/01/2020	Run
20:00	01/01/2020	Run
21:00	01/01/2020	Run
22:00	01/01/2020	Run
23:00	01/01/2020	Run

Tyre Status Report

Tyre Status Report

ID:
 Name:
 Email:

Address:
 City:

- ☒ Vehicle
☒ Tire Information
☒ Tire Status
☒ Tire
☒ Tire History

ID	Name	Email	Address	City	Status	Vehicle	Notes
1	John Doe	john.doe@example.com	123 Main St	New York	Good	Vehicle	
2	Jane Smith	jane.smith@example.com	456 Elm St	Los Angeles	Good	Vehicle	
3	Mike Johnson	mike.johnson@example.com	789 Oak St	Chicago	Good	Vehicle	
4	Sarah Brown	sarah.brown@example.com	101 Pine St	San Francisco	Good	Vehicle	
5	David Wilson	david.wilson@example.com	202 Cedar St	Seattle	Good	Vehicle	
6	Emily Davis	emily.davis@example.com	303 Birch St	Portland	Good	Vehicle	
7	Chris Miller	chris.miller@example.com	404 Spruce St	Denver	Good	Vehicle	
8	Alexander Lee	alexander.lee@example.com	505 Willow St	San Diego	Good	Vehicle	
9	Olivia White	olivia.white@example.com	606 Ash St	Phoenix	Good	Vehicle	
10	Benjamin Green	benjamin.green@example.com	707 Hickory St	San Antonio	Good	Vehicle	

Page 1 of 10

Diesel Filled

| Diesel Entry (from App)

Diesel Consumption Comparison Report (from App)

Diesel Filled Report - History

Diesel Filter History Report

What's New? CONCRETE MACHINERY

EX-10

1991

100% 200%

History of the Firm

Model: 3404 5702 5703 5704 5705 5706 5707 5708 5709 5710 5711 5712 5713 5714 5715 5716 5717 5718 5719 5720 5721 5722 5723 5724 5725 5726 5727 5728 5729 5730 5731 5732 5733 5734 5735 5736 5737 5738 5739 5740 5741 5742 5743 5744 5745 5746 5747 5748 5749 5750 5751 5752 5753 5754 5755 5756 5757 5758 5759 5760 5761 5762 5763 5764 5765 5766 5767 5768 5769 5770 5771 5772 5773 5774 5775 5776 5777 5778 5779 5780 5781 5782 5783 5784 5785 5786 5787 5788 5789 5790 5791 5792 5793 5794 5795 5796 5797 5798 5799 5800 5801 5802 5803 5804 5805 5806 5807 5808 5809 5810 5811 5812 5813 5814 5815 5816 5817 5818 5819 5820 5821 5822 5823 5824 5825 5826 5827 5828 5829 5830 5831 5832 5833 5834 5835 5836 5837 5838 5839 5840 5841 5842 5843 5844 5845 5846 5847 5848 5849 5850 5851 5852 5853 5854 5855 5856 5857 5858 5859 5860 5861 5862 5863 5864 5865 5866 5867 5868 5869 5870 5871 5872 5873 5874 5875 5876 5877 5878 5879 5880 5881 5882 5883 5884 5885 5886 5887 5888 5889 5890 5891 5892 5893 5894 5895 5896 5897 5898 5899 5900 5901 5902 5903 5904 5905 5906 5907 5908 5909 5910 5911 5912 5913 5914 5915 5916 5917 5918 5919 5920 5921 5922 5923 5924 5925 5926 5927 5928 5929 5930 5931 5932 5933 5934 5935 5936 5937 5938 5939 5940 5941 5942 5943 5944 5945 5946 5947 5948 5949 5950 5951 5952 5953 5954 5955 5956 5957 5958 5959 5960 5961 5962 5963 5964 5965 5966 5967 5968 5969 5970 5971 5972 5973 5974 5975 5976 5977 5978 5979 5980 5981 5982 5983 5984 5985 5986 5987 5988 5989 5990 5991 5992 5993 5994 5995 5996 5997 5998 5999 6000 6001 6002 6003 6004 6005 6006 6007 6008 6009 6010 6011 6012 6013 6014 6015 6016 6017 6018 6019 6020 6021 6022 6023 6024 6025 6026 6027 6028 6029 6030 6031 6032 6033 6034 6035 6036 6037 6038 6039 6040 6041 6042 6043 6044 6045 6046 6047 6048 6049 6050 6051 6052 6053 6054 6055 6056 6057 6058 6059 6060 6061 6062 6063 6064 6065 6066 6067 6068 6069 6070 6071 6072 6073 6074 6075 6076 6077 6078 6079 6080 6081 6082 6083 6084 6085 6086 6087 6088 6089 6090 6091 6092 6093 6094 6095 6096 6097 6098 6099 6100 6101 6102 6103 6104 6105 6106 6107 6108 6109 6110 6111 6112 6113 6114 6115 6116 6117 6118 6119 6120 6121 6122 6123 6124 6125 6126 6127 6128 6129 6130 6131 6132 6133 6134 6135 6136 6137 6138 6139 6140 6141 6142 6143 6144 6145 6146 6147 6148 6149 6150 6151 6152 6153 6154 6155 6156 6157 6158 6159 6160 6161 6162 6163 6164 6165 6166 6167 6168 6169 6170 6171 6172 6173 6174 6175 6176 6177 6178 6179 6180 6181 6182 6183 6184 6185 6186 6187 6188 6189 6190 6191 6192 6193 6194 6195 6196 6197 6198 6199 6200 6201 6202 6203 6204 6205 6206 6207 6208 6209 6210 6211 6212 6213 6214 6215 6216 6217 6218 6219 6220 6221 6222 6223 6224 6225 6226 6227 6228 6229 6230 6231 6232 6233 6234 6235 6236 6237 6238 6239 6240 6241 6242 6243 6244 6245 6246 6247 6248 6249 6250 6251 6252 6253 6254 6255 6256 6257 6258 6259 6260 6261 6262 6263 6264 6265 6266 6267 6268 6269 6270 6271 6272 6273 6274 6275 6276 6277 6278 6279 6280 6281 6282 6283 6284 6285 6286 6287 6288 6289 6290 6291 6292 6293 6294 6295 6296 6297 6298 6299 6300 6301 6302 6303 6304 6305 6306 6307 6308 6309 6310 6311 6312 6313 6314 6315 6316 6317 6318 6319 6320 6321 6322 6323 6324 6325 6326 6327 6328 6329 6330 6331 6332 6333 6334 6335 6336 6337 6338 6339 6340 6341 6342 6343 6344 6345 6346 6347 6348 6349 6350 6351 6352 6353 6354 6355 6356 6357 6358 6359 6360 6361 6362 6363 6364 6365 6366 6367 6368 6369 6370 6371 6372 6373 6374 6375 6376 6377 6378 6379 6380 6381 6382 6383 6384 6385 6386 6387 6388 6389 6390 6391 6392 6393 6394 6395 6396 6397 6398 6399 6400 6401 6402 6403 6404 6405 6406 6407 6408 6409 6410 6411 6412 6413 6414 6415 6416 6417 6418 6419 6420 6421 6422 6423 6424 6425 6426 6427 6428 6429 6430 6431 6432 6433 6434 6435 6436 6437 6438 6439 6440 6441 6442 6443 6444 6445 6446 6447 6448 6449 6450 6451 6452 6453 6454 6455 6456 6457 6458 6459 6460 6461 6462 6463 6464 6465 6466 6467 6468 6469 6470 6471 6472 6473 6474 6475 6476 6477 6478 6479 6480 6481 6482 6483 6484 6485 6486 6487 6488 6489 6490 6491 6492 6493 6494 6495 6496 6497 6498 6499 6500 6501 6502 6503 6504 6505 6506 6507 6508 6509 6510 6511 6512 6513 6514 6515 6516 6517 6518 6

1991

Proj	Item	Site	Phase	Est'd Price	Cost	Act'l Price	Est'd	Pl'd	Spent	Est'd Price	Progress	Cost
1	01-000000-0001	Site Work - Engineering & Design	100		0		100	100		100000	100%	100
2	01-000000-0002	Site Work - Engineering & Design	100		0		100	100		100000	100%	100
3	01-000000-0003	Site Work - Engineering & Design	100		0		100	100		100000	100%	100
4	01-000000-0004	Site Work - Engineering & Design	100		0		100	100		100000	100%	100
5	01-000000-0005	Site Work - Engineering & Design	100		0		100	100		100000	100%	100
6	01-000000-0006	Site Work - Engineering & Design	100		0		100	100		100000	100%	100
7	01-000000-0007	Site Work - Engineering & Design	100		0		100	100		100000	100%	100
8	01-000000-0008	Site Work - Engineering & Design	100		0		100	100		100000	100%	100
9	01-000000-0009	Site Work - Engineering & Design	100		0		100	100		100000	100%	100
10	01-000000-0010	Site Work - Engineering & Design	100		0		100	100		100000	100%	100

Diesel Consumption Comparison Report

</

Diesel Consumption Comparison Report

Add-ons

Odrive Entry

[illegible]

| My Diary

My Diary Report

Search My Diary

Filter by Date: 2017-01-01 to 2017-01-01 Category: All

Filter by Tag: All

Calendar Results (20/1/2017)

2017-01-01 Saturday 17:17 Category: Default

Text entry
Text entry 2

Tag Words: 4

2017-01-02 Saturday 17:17 Category: Default

Text entry

Tag Words: 1

All Employee Diary Report

100%

100%

100%

100%

100%

Diary Report

From Date: 01/01/2021 To Date: 31/03/2021

Employee: 0000 Terminal: 0000 All Data Print

Date	Employee																				
1	NAMES COMPLAINT View Complaint Details																				
2	NAMES COMPLAINT View Complaint Details																				
<table><thead><tr><th>Date & Time</th><th>Title</th><th>Text</th><th>Photo</th><th>Location</th></tr></thead><tbody><tr><td>01/01/2021 10:00</td><td>Carry over from</td><td>Carry over from</td><td>01</td><td>9</td></tr><tr><td>01/01/2021 11:00</td><td>Carry over from</td><td>Carry over from</td><td>01</td><td>9</td></tr><tr><td>01/01/2021 12:00</td><td>Carry over from</td><td>Carry over from</td><td>01</td><td>9</td></tr></tbody></table>		Date & Time	Title	Text	Photo	Location	01/01/2021 10:00	Carry over from	Carry over from	01	9	01/01/2021 11:00	Carry over from	Carry over from	01	9	01/01/2021 12:00	Carry over from	Carry over from	01	9
Date & Time	Title	Text	Photo	Location																	
01/01/2021 10:00	Carry over from	Carry over from	01	9																	
01/01/2021 11:00	Carry over from	Carry over from	01	9																	
01/01/2021 12:00	Carry over from	Carry over from	01	9																	
3	NAMES COMPLAINT View Complaint Details																				
4	CHOC SUPPORT View Complaint Details																				
5	PROG. DENTAL																				
6	SATURN POSITIVE View Complaint Details																				
7	NAMES COMPLAINT View Complaint Details																				
8	GRAN. BIL. View Complaint Details																				

ENDEL WEIGH SYSTEMS LLC

OFFICE : 1412, Al Manara Tower, Business Bay, Dubai

+971-4-5645722 | +971 -55-1906306

sales@dubaiweighing.com

www.dubaiweighing.com